

УЛАДЗІМІР КАНДРУСЕВІЧ

С І М Ф О Н І Я

# ПЛАЧ ПЕРАПЕЛЖІ

П А Р Т Ы Т У Р А

Мінск, 1992

В. КОНДРУСЕВИЧ

ПЛАЧ ПЕРЕПЕЛКИ

/ симфония /

МИНСК, 1992.

ORCHESTRA

3 Flauti (I = piccolo)

○ Flauto alto

2 Oboi

2 Clarinetti in B

Clarinetto basso in B

2 Fagotti

Contrafagotto

4 Trombe in B

4 Corni in F

3 Tromboni

Tuba

Timpani

Tamburo = Campane

Piatto = Vibrafono = T-tam

Celesta = Piano = Organo

Arpa  
шумовий

Cozo

violini I (14-16)

violini II (12-14)

viola (10-12)

Violoncelli (8-10)

Contrabassi (6-8)

Largo

Цимбали

1 2 *solo*

4

pp M (ЗАКР. РТОМ) pp

Цимб.

3

Соро

pp

I

II

v. l.

v. c.

c. b.

3 senza vibr.

pp senza vibr.

pp senza vibr.

pp senza vibr.

pp senza vibr.

pp

Цимбали

3/4

Соро

pp 3/4

I

II

v. l.

v. c.

c. b.

ppp 3/4

ppp 3/4

ppp 3/4

ppp 3/4

ppp 3/4

ppp

4 3

Celesta *mf*

*Celesta*

v-ho *mp*

4 solo. Senza vibrato.

Celesta

v-ho

5 Con moto

vibr. *Vibr*

Arpa *Arpa*

Celesta

6 Con moto

1. 2. *v-ni* *2. senza vib*

3. *3. senza vib*

*P*

6 fl

fl.

Tz-ba

Tz b  
I sola con sord  
p

vibr.

arpa

6

I 1.2.

I 3.4.

I 5.6.

5. senza vibr.

6. senza vibr.

II 1.2.

II 2. senza vibr.

1. senza vibr.

accel.

*crese*  
→

*poco*

Fl. 12.  
3.  
Fl. alto  
ob.  
Cl.  
Fag.

1.  
2.  
3.  
4.  
Tz. bc

1.  
2.  
3.  
4.  
Corni

vibr.

Arpa

accel.

*poco*

I  
1.2.  
3.4.  
5.6.  
7.8.  
9.10.

II  
1.2.  
3.4.  
5.6.  
7.8.

II a I poco

Fe. p p p cresc. mf

Fe. alto mf p cresc. mf

Ob. mf p cresc. mf

Cl. mf p cresc. mf

Cl. basso p cresc. mf

Fag. p cresc. mf

C-fag. p cresc. mf

*Tutti cresc.*

Tr-be 1. mf p mf p mf p

Tr-be 2. mf p mf p mf p

Tr-be 3. mf p mf p mf p

Tr-be 4. mf p mf p mf p

Coz. 1. I con sord. p mf p mf p

Coz. 2. p mf p mf p mf p

Coz. 3. mf p mf p mf p

Coz. 4. p mf p mf p mf p

a poco

I 1.2. cresc. mf

I 3.4. cresc. mf

I 5.6. cresc. mf

I 7.8. cresc. mf

I 9.10. p cresc. mf

I 11.12. p cresc. mf

II 1.2. cresc. mf

II 3.4. cresc. mf

II 5.6. cresc. mf

II 7.8. cresc. mf

II 9.10. 10. senza vibr. p cresc. mf

v-le 1. senza vibr. p cresc. mf

v-le 2. senza vibr. p cresc. mf

4

Fl. *a2*  
 Fl. alto *a2*  
 Ob. *a2*  
 Cl. *a2*  
 Cl. basso *a2*  
 Fag. *a2*  
 C-fag. *a2*

*p*  
*cresc.*  
*molto*  
*cresc.*  
*molto*  
*cresc.*  
*molto*  
*cresc.*  
*molto*

Tr-ba  
 Cor.  
 Tr-ni  
 Timp.  
 T-20  
 Piatto

*pp*  
*cresc.*  
*gliss*  
*pp*  
*cresc.*  
*gliss*  
*pp*  
*cresc.*  
*pp*  
*cresc.*  
*pp*  
*cresc.*

*4*  
*Pos*  
*colla bach di timp.*

Arpa  
 Piano

*p*  
*cresc.*  
*gliss*  
*pp*  
*cresc.*  
*ped.*

*2, E, F, G, A, H, C#*

I  
 II  
 v-le  
 v-c  
 c-b.

*unis*  
*p unis*  
*p unis*  
*p*  
*cresc.*  
*molto*  
*colla parte*  
*v-ni I*  
*cresc.*  
*molto*  
*cresc.*  
*molto*

7 sostenuto (♩=76)

Fl.  
Fl. alto  
Ob.  
Cl.  
Cl. basso  
Fag.  
C-fag.

020 p

22 senza sord.

Tz. be  
Cor.  
Tz. wie  
Tuba

Temp.  
T-20  
Piatto  
Org.  
Piano

7 sostenuto (♩=76)

I  
II  
v-le  
v-c.  
Bass

3

8 p Coro

Coro

I

II

*pp dolce*

*pp dolce*

Coro

I

II

*comp*

*dim.*

*dim.*

3

9 4

Fl.

Fl. alto

*pp*

*pp*

*pp*

*pp*

*pp*

*pp*

Coro

*pp*

9 4

I

II

1

2

3

4

5

*pp*

*ppp*

*ppp*

*Al*

*senza vibz.*

*Al*

*senza vibz.*

*senza vibz.*

*senza vibz.*

*senza vibz.*

*senza vibz.*

*senza vibz.*

*p*

Empty musical staves at the top of the page.

10

senza vibr.

I

AD

v. le

10

*cresc.*

11

*con vibr.*

I

11

v-le

I

12

dim. poco

II

dim. poco

v-le

12

dim. poco

a poco

13

I

1.2. PPP

3.4. PPP

5.6. PPP

7.8. PPP

9.10. PPP

11.12. PPP

II

1.2. senza vibr. pp

3.4. senza vibr. pp

5.6. senza vibr. pp

7.8. senza vibr. pp

9.10. senza vibr. pp

11.12. senza vibr. pp

cresc.

cresc.

cresc.

a poco

v-le

1.2. senza vibr. pp

3.4. senza vibr. pp

5.6. senza vibr. pp

7. senza vibr. pp

dim.

13

ve

v.c.

1. senza vibr. p

2. senza vibr. p

3. senza vibr. p

4. senza vibr. p

5. senza vibr. p

6. senza vibr. p

II

1.2. *cresc.* *mp*

3.4. *cresc.* *mp* *dim*

5.6. *mp* *dim.*

7.8. *mp* *dim.*

9.10. *mp* *dim.*

11.12. *mp* *dim.*

VI

v-lb

1. *dim.* *vibr.* *con vibr.* *PPP* *P*

2. *dim.* *PPP* *con vibr.* *P* *con vibr.*

3. *dim.* *PPP* *con vibr.* *P*

4. *dim.* *PPP* *con vibr.* *P* *con vibr.*

5. *dim.* *PPP* *con vibr.* *P*

6. *dim.* *PPP* *con vibr.* *P* *con vibr.*

7. *dim.* *PPP* *con vibr.* *P*

v-c.

1. *con vibr.*

2. *con vibr.*

3. *con vibr.*

4. *con vibr.*

5.

6.

14

*cresc.*

*con vibr.*

I

II

v-le

v-c

15 a2(1.2.)

I

1. *cresc.*

2. *cresc.*

3. *cresc.*

4.

5.

6.

7.

8.

9.

10.

11.

12.

II

1.2. *ppp*

3.4. *ppp* *f* *cresc.*

5.6. *cresc.*

7.8. *cresc.*

9.10. *cresc.*

11.12.

v-l

1.2.

3.4.

5.6.

7.

v-c.

1.

2.

3.

4.

5.

6.

c-b

1.2.

3.4.

ff

I

16 *diminuendo* *poco*

II

16 *diminuendo* *poco*

v-l

*diminuendo* *poco*

v-c

*diminuendo* *poco*

c-b

16 *diminuendo* *poco*

17

*a*

*poco*

1.2. *ppp*

3.4. *ppp*

5.6. *ppp*

7.8. *ppp*

9.10. *ppp*

11.12. *ppp*

3

4

*Cel.*

*V. I Solo*

*a*

*poco*

1.2. *ppp*

3.4. *ppp*

5.6. *ppp*

7.8. *ppp*

9.10. *ppp*

11.12. *ppp*

*a*

*poco*

1.2. *ppp*

3.4. *ppp*

5.6.7. *ppp*

*a*

*poco*

1.2. *ppp*

*v-c.* 3.4. *ppp*

5.6. *ppp*

17

*a*

*poco*

*cb.* 1.2. *ppp*

3.4. *ppp*

4

Larghetto ♩=63

18

Celesta

*Cel.*

*solo*  
V-no

*1. solo senza vibr.*

*p dolce*

3

4

3

19

I

Fe. II

III

Fe. alto

4 fl

3

Celesta

Arpa

*arpa*

*Cel*

Цимбалы

*Цимбалы*

19

V-no

21

Celesta

Arpa

Clarineto

*sola*

*arpa*

4 3 4 3

*Fl*

21

I

II

*solo*

ppp

ppp

22

23

I

II

III

Fl. alto

*Fl*

pp

pp

pp

pp

ppp

ppp

ppp

Celesta

Clarineto

*3*

*Clarineto*

*3*

*Tob*

22

23

I

II

*solo*

*Tutti. div.*

*VII div.*

pp

pp

Tub

con sord

I

II

III

IV

3

p con sord

con sord.

con sord.

con sord.

p

arpa

чунд.

arpa

чунд.

I

II

morendo

morendo

I

II

III

IV

senza sord.

senza sord.

senza sord.

senza sord.

ppp

ppp

ppp

ppp

arpa

чунд.

arpa

чунд.

Vivace

I

II

ppp

ppp

Vivace ♩ = 160

24

(I)

Cl. I (I) p cresc. mp dim. p

Cl. II (II) p cresc. # mp dim. p

Fag. I (#) p cresc. mp dim. p

Fag. II p cresc. # mp dim.

Piano *Piano* p legato *leg.* cresc. mp dim.

4 *con moto*

Vivace ♩ = 160

24

I *unis* p cresc. mp dim.

II *unis* *simile* *colla parte tutti* p cresc. mp dim.

v-l *simile* p cresc. mp dim.

v-c. p cresc. mp dim.

c-b. p cresc. mp dim.

25

Cl. I  
Cl. II  
Fag. I  
Fag. II

*p* *cresc.* *cresc.* *cresc.* *cresc.*

Piano

*p* *cresc.*

25

I  
II  
v-l  
v-c  
c-b.

*p* *cresc.* *cresc.* *cresc.* *cresc.* *cresc.*

26

Measure 26: Flute I and II play a melodic line starting on G4. Flute Alto is silent. Oboe is silent. Clarinet and Clarinet Bass play a sustained note on G3. Bassoon and Bassoon in C play a sustained note on G2. Dynamics: Flute I (mp), Flute II (mp), Clarinet (mp), Bassoon (mp).

Measure 27: Flute I and II continue. Flute Alto is silent. Oboe is silent. Clarinet and Clarinet Bass play a sustained note on G3. Bassoon and Bassoon in C play a sustained note on G2. Dynamics: Flute I (mp), Flute II (mp), Clarinet (mp), Bassoon (mp).

Measure 28: Flute I and II continue. Flute Alto is silent. Oboe is silent. Clarinet and Clarinet Bass play a sustained note on G3. Bassoon and Bassoon in C play a sustained note on G2. Dynamics: Flute I (mp), Flute II (mp), Clarinet (mp), Bassoon (mp).

Measure 29: Flute I and II continue. Flute Alto is silent. Oboe is silent. Clarinet and Clarinet Bass play a sustained note on G3. Bassoon and Bassoon in C play a sustained note on G2. Dynamics: Flute I (mp), Flute II (mp), Clarinet (mp), Bassoon (mp).

Measure 26: Piano plays a melodic line starting on G4. Dynamics: mp.

Measure 27: Piano continues the melodic line. Dynamics: mp.

Measure 28: Piano continues the melodic line. Dynamics: mp.

Measure 29: Piano continues the melodic line. Dynamics: mp.

26

Measure 26: Violin I and II play a melodic line starting on G4. Viola, Violoncello, and Contrabasso play a sustained note on G3. Dynamics: Violin I (mp), Violin II (mp), Viola (mp), Violoncello (mp), Contrabasso (mp).

Measure 27: Violin I and II continue. Viola, Violoncello, and Contrabasso play a sustained note on G3. Dynamics: Violin I (mp), Violin II (mp), Viola (mp), Violoncello (mp), Contrabasso (mp).

Measure 28: Violin I and II continue. Viola, Violoncello, and Contrabasso play a sustained note on G3. Dynamics: Violin I (mp), Violin II (mp), Viola (mp), Violoncello (mp), Contrabasso (mp).

Measure 29: Violin I and II continue. Viola, Violoncello, and Contrabasso play a sustained note on G3. Dynamics: Violin I (mp), Violin II (mp), Viola (mp), Violoncello (mp), Contrabasso (mp).

27

Handwritten musical score for woodwinds and strings:

- H.** (Trumpet): *mf*, *cresc.*
- H. alt.** (Trumpet in C): *mf*, *cresc.*
- ob.** (Oboe): *mf*, *cresc.*
- cl.** (Clarinet): *mf*, *cresc.*
- cl. bass.** (Bass Clarinet): *mf*, *cresc.*
- Fag.** (Bassoon): *mf*, *cresc.*
- C-fag.** (Contrabassoon): *p*, *cresc.*

Tel Cor PK

Handwritten musical score for Piano:

- Piano:** *mf*, *cresc.*

27

Handwritten musical score for strings:

- I** (Violin I): *mf*, *cresc.*
- II** (Violin II): *mf*, *cresc.*
- v-l.** (Viola): *mf*, *cresc.*
- v-c.** (Violoncello): *mf*, *cresc.*
- c-b.** (Contrabasso): *cresc.*

28

Fl.  
Fl. alto  
ob.  
Cl.  
Cl. basso  
Fag.  
C-fag.

Tz-be  
Cor.

Temp.  
T-zo  
Piatto

Piano

28

I  
II  
v-l  
v-c.  
c-f.

crescendo

30

Handwritten musical score for woodwinds:

- H.** (Trumpet): Rest in first measure, then a half note with a fermata and *mp* dynamic.
- H. alto** (Trumpet): Rest in first measure, then a half note with a fermata and *mp* dynamic.
- ob.** (Oboe): Rest in first measure, then a half note with a fermata and *mp* dynamic.
- cl.** (Clarinet): Rest in first measure, then a half note with a fermata.
- cl. b.** (Clarinet): Rest in first measure, then a half note with a fermata.
- Fag.** (Bassoon): Rest in first measure, then a half note with a fermata.
- C-fag.** (Contrabassoon): Rest in first measure, then a half note with a fermata.

Handwritten musical score for strings:

- I** (Violin I): Rest in first measure, then a half note with a fermata.
- Tz-ii II** (Violin II): Rest in first measure, then a half note with a fermata.
- III** (Violin III): Rest in first measure, then a half note with a fermata.

Handwritten annotation: *Solo* with a slash through the staff.

Handwritten musical score for Piano:

crescendo

30

Handwritten musical score for strings:

- I** (Violin I): Rapid sixteenth-note passages.
- II** (Violin II): Rapid sixteenth-note passages.
- v-l** (Viola): Rapid sixteenth-note passages.
- v-c** (Violoncello): Rapid sixteenth-note passages.
- c-b.** (Contrabasso): Rapid sixteenth-note passages.

31

31

32

Imuta in Pice.

FE.  
Hr. alto  
Ob.  
Cl.  
Cl. basso  
Fag.  
C-fag.

Tz. tk  
Cor.  
Tz. w I  
e II  
Tuba III  
Timp.  
T-zo  
Piatto

*fp*

*cresc.*

*p*

*colla batt. di timp.*

*cresc.*

*p*

*cresc.*

Piano

32

I  
II  
v. le  
v. c.  
c. b.

fp

33 a2

Picc. e Fl. III  
Fl. alto  
Ob.  
Cl.  
Fag.

Handwritten notes: *cresc.* (multiple instances), *a2* (multiple instances), *mf* (multiple instances).

Tz-be  
Cor.  
Tz-wi & Tuba  
Timp.  
T-ro  
Piatto

Handwritten notes: *cresc.* (multiple instances), *mf* (multiple instances), *f* (multiple instances), *sol* (written across the Trombone part), *Pos* (written above the Trombone part).

fp

Piano

Handwritten note: *Ped.* (pedal).

33

I  
II  
v-l  
v-c  
c-b.

Handwritten notes: *mf* (multiple instances).

34

*fp*

*fp*

Fl. Ric.  
Fl. alto  
ob.  
Cl.  
Cl. bass  
Fag.  
C-fag.

Tr. be  
Cor.  
Tr. u  
Tubes

*fp*

Timp.  
T-20  
Piatto

Piano

34

*fp*

*fp*

I  
II  
v-l  
v-c  
c-b.

35

*fp*

Fl. Picc  
 Fl. alto  
 Ob.  
 Cl.  
 Cl. basso  
 Fag.  
 C-fag.

I  
 II  
 III  
 IV  
 Cor.  
 Tz-iii  
 I  
 II  
 Timp.  
 T-ro  
 Piatto

*Soli*

*Pos*

Piano

35

I  
 II  
 v-le  
 v-c.  
 C-b.

36 *fp*

Tr. e Pice.  
H. alto  
ob.  
Cl.  
Cl. basso  
Fag.  
C-fag.

*fp Soli*

Tr. b  
Cor.  
Tr. w I  
e Tubq II  
III  
Timp.  
T-ro  
Piatto

Piano

36 *fp*

I  
II  
v. le  
v. c.  
c. b.

Fl. & Picc.  
 H. alto  
 ob.  
 Cl.  
 Cl. basso  
 Fag.  
 C-fag.

Tr. bc  
 Cor.  
 Tr. ni & Tubes

Timp.  
 T-ro  
 Piatto

I  
 II  
 v-l  
 v-c  
 C-b.

37

*fp*

Picc. muta in Fl. I

Fl. Picc. *pp*

Fl. alto *pp*

Ob. *pp*

Cl. *pp* II I

Cl. basso *pp* *p* *p* *cresc.* *mp* *p*

Fag. *p* *p* *cresc.* *mp*

C-fag. *pp*

*fp*

Tz-be *ppp*

Coz. *ppp*

I *ppp* *sole* *cresc.* *mp* *sole*

Tz-III *pp* *Pos* *pp* *Pos* *cresc.* *mp* *sole*

III *pp* *sole* *cresc.* *mp*

Timp. *f* *pp* *mp*

T-20 *f* *cresc.* *mp*

Piatto *f* *muta in T-tam*

*p*

*p*

Piano *p* *cresc.* *mp*

Ped.

*p*

*fp*

I *p* *cresc.* *mp*

II *p* *cresc.* *mp* *simile colly parte v-u I*

v-l *p* *cresc.* *mp*

v-c *p* *cresc.* *mp*

c-b. *p* *cresc.* *mp*

Fl. <sup>2</sup>  
Ricc.

Fl. alto

ob.

Cl.

Cl. bass

Fag.

C-fag.

Tz. b

Tr.

Tz. m

Timp.

Piano

I

II

v. l.

v. c.

C. b.

I

Fl. *mp* *mp* *cresc.*

H.alto *mp* *mp* *cresc.*

Ob. *mp* *mp* *cresc.*

Cl. *mp* *mp* *cresc.*

Cl. basso *mp* *mp* *cresc.*

Fag. *mp* *mp* *cresc.*

C-fag. *mp* *mp* *cresc.*

I *cresc.*

Tz-wi II *cresc.*

III *cresc.*

Timp. *mp* *cresc.*

*cresc.*

I *cresc.*

II *cresc.*

v-l *cresc.*

v-c *cresc.*

c-b. *cresc.*

Fl.  
 Fl. alto  
 Ob.  
 Cl.  
 Cl. Basso  
 Fag.  
 C-fag.

I  
 Tr-w II  
 III  
 Timp.

Piano  
 I  
 II  
 v-c  
 v-c.  
 c-b.

39

a2

39

0228P

40

0228C

40

*poco*

*a*

*poco*

*ff*

41

Fl.  
Fl. alto  
Ob.  
Cl.  
Cl. basso  
Fag.  
C-fag.

Tz-bp  
Cor.  
Tz-ii e Tube

Timp.  
T-ro  
T-tau

*TT*

*muta in Piatto*

*Calla Bach. di timp.*

Piano

*poco a poco*

41

I  
II  
v-lr  
v-cr  
c-b.

*ff*

42

Tr. fl. *ppp*

Tr. alto *ppp*

Clarinet *mp*

Arpa *p*

42

I *solo* *ppp*

II *ppp*

v-le *pp*

Clarinet *rit.*

Arpa

I *rit. molto*

v-le

Archi

*Con moto*

*Larghetto* (♩ = 58)

43

*unif. fr*

I *p dolce*

II *p dolce*

v-le *p dolce*

v-c. *p dolce*

c-b. *p dolce*

*AL*

42

# Con moto

Larghetto (♩ = 58)

43

unif. for

44

45

46

47

48

49

50

51

FL arpa

Fl

52 I senza vibr.

52

53

*poco  
accel.*

*con vibz. poco*

*4a poco*

Fl. I II  
Fl. III  
Fl. alto  
Ob.  
Cl.  
Cl. basso

Tr. be  
Cor.  
Tr. wi

vibz.  
arpa

53

*accel. poco*

*poco*

*a poco*

I  
II  
v. f.  
v. c.  
c. b.

54

crescendo

Fl.  
Fl. alto  
ob.  
Cl.  
Cl. basso  
Fag.  
C-fag.

Musical score for woodwinds. The Flute part features a melodic line with slurs and accents. The Flute alto, Oboe, and Clarinet parts have similar melodic lines. The Bass Clarinet and Bassoon parts play a rhythmic accompaniment. The Contrabassoon part is a simple rhythmic line. Dynamics include *mp*, *f*, and *mf*. A box containing the number '54' is at the top.

4 Tr-be  
4 Cor.  
Tr-ti e  
Tubs

Musical score for brass instruments. The 4 Trumpets and 4 Horns parts have melodic lines with slurs and accents. The Trombones and Tubas parts play a rhythmic accompaniment. Dynamics include *mp*, *mf*, *f*, and *cresc.*. A box containing the number '54' is at the top.

T-20  
Arpa

Musical score for T-20 and Arpa. The T-20 part has a rhythmic line. The Arpa part has a melodic line. Dynamics include *mf* and *cresc.*.

54

crescendo

I  
II  
v-le  
v-c.  
c-b.

Musical score for strings. The Violins I and II parts have melodic lines. The Viola, Violoncello, and Contrabasso parts play a rhythmic accompaniment. Dynamics include *sim.*.

sempre

ritenu to

Fl.  
Fl. alto  
ob.  
Cl.  
Cl. basso  
Fag.  
C-fag.

*Ardante*

*3*  
*ff*

Tr. re  
Cor.  
Tr. wi  
Tuba  
Timp.  
T. ro  
Piatto

sempre

ritenu to

I  
II  
v-l  
v-c  
C-b.

3  
Andante (♩=66)

55 *a2* *t2*

Fl.  
Fl. alto  
Ob.  
Cl.  
Cb. bass.  
Fag.  
C-fag.

*a2*

Tz-be  
Cor.  
Tz-in  
Tuba

*t2*

Timp.  
T-ro  
Piatto

55 *Andante* (♩=66)

I  
II  
v-l  
v-c  
c-b.

56 *p*

crescendo

Fl.  
Fl. alto  
ob.  
Cl.  
Cl. basso  
Fag.  
C-fag.

Tz. bc  
Cor.  
Tz. ui  
e  
Tubs

Timp.  
T-20  
Piatto

56 *p*

crescendo

I  
II  
v-ll  
v-c.  
c-b.

*poco* *a* *poco*

Fl.  
Fl. alto  
Ob.  
Cl.  
Cl. basso  
Fag.  
C-fag.

This section of the score covers the first six staves. It features a complex melodic line for the Flute and Flute Alto, with the Oboe and Clarinet providing harmonic support. The Bassoon and Bassoon in C parts are more rhythmic and provide a steady accompaniment. The dynamic markings *poco*, *a*, and *poco* are placed above the first, second, and third measures respectively, indicating a crescendo and then a slight decrescendo.

*1. 3.*

Tz-be  
Cor.  
Tz-uc  
Tubq

Timp.  
T-ro  
Piatto

This section covers the next six staves. The Trombone and Horn parts are primarily rhythmic, with some melodic movement. The Trumpet and Trombone parts are also rhythmic. The Percussion parts (Timp., T-ro, Piatto) are mostly sustained notes with some rhythmic patterns. A handwritten number "1. 3." is written above the first measure of the Trombone staff. The dynamic markings *poco*, *a*, and *poco* are repeated at the bottom of this section.

*poco* *a* *poco*

I  
II  
v-cl  
v-c.  
c-b.

This section covers the final six staves of the page. It features a complex melodic line for the Violin I and Violin II, with the Viola and Violoncello providing harmonic support. The Contrabasso part is more rhythmic and provides a steady accompaniment. The dynamic markings *poco*, *a*, and *poco* are placed above the first, second, and third measures respectively, indicating a crescendo and then a slight decrescendo.

57 *ritenuto*

Fl.

Fl. alto

Ob.

Cl.

Cl. basso

Fag.

C-fag.

Tz-be

Cor.

Tz-ii

Tuba

Timp.

T-ro

Piatto

*Isola*

*Adagio*

*4*

*Coro*

*muta in C-re*

*muta in T-tam*

*muta in Vibz.*

57 *ritenuto*

I

II

v-l

v-c

c-b.

mf

58

Adagio ♩ = 54

Handwritten musical score for various instruments and voices. The score includes parts for Flute (Fl.), Horn in Alto (H. alto), Oboe (Ob.), Clarinet (Cl.), Clarinet in Bass (Cl. basso), Bassoon (Fag.), Contrabassoon (C-fag.), Trumpet (Tr-be), Horn in C (Cor.), Trombone (Tr-tuba), Tuba, Cymbals (c-ue), Vibraphone (vibr.), and Arpa. The score features various musical notations such as dynamics (p, pp, mf, cresc.), articulation (accents), and performance instructions like "Camp" and "Vibr". Red handwritten annotations include large numbers (4, 2, 4) and markings like "I Trb" and "II 4".

Organo

Coro

58 Domine Iesu, domine Christus, do...  
Adagio ♩ = 54

Handwritten musical score for voices and basso continuo. The parts include Soprano (I), Soprano (II), Alto (v-a), Contralto (v-c), and Cello/Bass (c-b.). The score includes dynamics (p, mp, mf, pp) and performance markings like "f" and "pp".

P

Fl. Fl. alto Ob. Cl. Cl. basso Fag. C-fag.

Tr. Tb. Cor. Tr. u. Tuba C. u. vibr.

Org. Organo Coro

Domine Jesu, domine Christus, do...

I. II. v-lp v-c. c-b.

St,

crescendo

60 a2

Fl. *mf*

Fl. alto *mf* *sim. colla parte fl. I*

Ob. *a2* *mf*

Cl. *a2* *mf*

Cl. basso *mf*

Fag. *mf*

C-fag. *mf*

Tr. bk *mf*

I *mf*

Cor. *mf*

II *mf*

III *mf*

IV *mf*

Tr. ni *mf*

Tuba *mf*

Organo *org.*

60

I *mf*

II *mf* *colla parte v-no I*

v-l *mf*

v-c *mf*

c-b. *mf*

61

I

*ritenu to* *I muta in picc*

Fl. *mp* *p* *pp*

H. alto *mp* *pp*

ob. *mp* *pp*

Cl. *mp* *pp*

Cl. basso *mp* *pp*

Fag. *mf* *mp* *pp*

C-fag. *mf* *pp*

*p*

*I sola* *mp* *pp*

*IV sola* *mp* *pp*

*III sola* *mp* *pp*

Cor. *mp* *pp*

Tz-wi *mp* *pp*

Tuba *mp* *pp*

*camp*

*mp* *pp*

Organo *mp* *pp*

Coro *mf* *f* *pp*

Domine Jesu, domine Christus, do...

*ritenu to*

*61*

I *mp* *pp*

II *mp* *pp*

v-le *mp* *pp*

v.c. *mp* *pp*

c-b. *mp* *pp*

Andante (♩=63)

62

*Handwritten notes*

Укулеле

арфа

Organo

62 Andante (♩=63)

I

II

v-le

v-c.

Укулеле

арфа

Organo

I

II

v-le

v-c.

с-б.

p

63

64

*Organo*

*Coro*

Be. ne. dic. tus, be. ne. dic. tus, be.

63

64

*soli*

I

II

V-l

V-c.

C-b.

mp

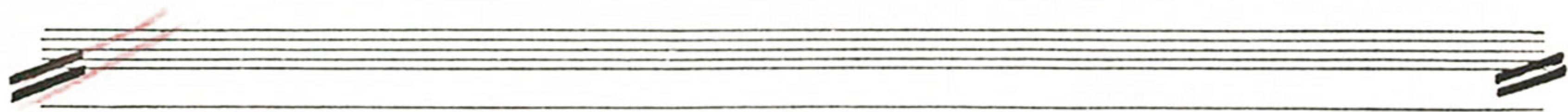

65

*Organo*

*cresc.*

*poco*

*Organo*

*crescendo*

*poco*

*Coro*

ne. dic. tus, be. ne. dic. tus, *sf* *smc.* tus

65

I

II

V-l

V-c.

C-b.

*f*

Organo

poco

ritenuto

ff

Coro

poco

rit.

ff

sane tus do mi he

I

II

v-le

v-c.

c-b.

poco

ritenuto

fff

66 *A tempo*  
a2

Fl. a  
Picc.  
H. alto  
Ob.  
Cl.  
Cl. basso  
Fag.  
C-fag.

Tz. tr.  
Cor.  
Tz. ni  
e  
Tuba

Timp.  
T-20  
Piatto

Organo

66 *A tempo*

*cresc.*

I  
II  
v-cl.  
v-c.  
c-b.

7 P  
3  
Coro  
P

3  
Coro

pp

67 Do mi ne Je su Do mi ne Je su Chris tus

Coro

68

Fl.  
Hp. alto  
Ob.  
Cl.  
Cl. basso  
Fag.  
C-fag.  
Tr. Be  
Cor.  
Tr. wi  
Tuba  
Timp.

Coro

68 Vm  
I  
II  
v. le  
v. c  
c. b.

